

of approximately 35 feet to the corner of Lot No. 8; thence along line of Lot No. 8 for a distance of approximately 130 feet to the beginning corner, there being situate on said lot a dwelling house."

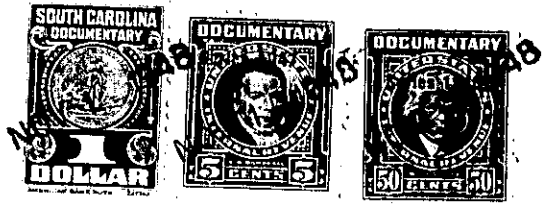

TOGETHER with all and singular the Rights, Members, Hereditaments and Appurtenances to the said Premises belonging, or in anywise incident or appertaining; and all the estate, right, title, claim and interest whatsoever, of the parties to the cause aforesaid, and of each of them in and to the same; and all other persons rightfully claiming from, under, or any of them.

To HAVE AND TO HOLD, all and singular the premises before mentioned, unto the said _____
Edward C. Minus, his _____ heirs and assigns forever.

